

TRACT NO 6  
 1722 ACRES  
 16.48 A

PLAT OF PROPERTY  
 S. C. BEATTIE-EST.  
 S. C. NATIONAL BANK-TRUSTEE  
 TRACT NO. 6 & NO 7  
 CLEVELAND TWP. GREENVILLE CO  
 SOUTH CAROLINA

SURVEY BY  
 Jerry S. Dill

Reg. C. E. & L. S. No 104 LONG SWOALS  
 MIDDLE SALUDA  
 RIVER

W. W. GOLDSMITH  
 W. R. TIMMONS

SCALE 1" = 100'

119

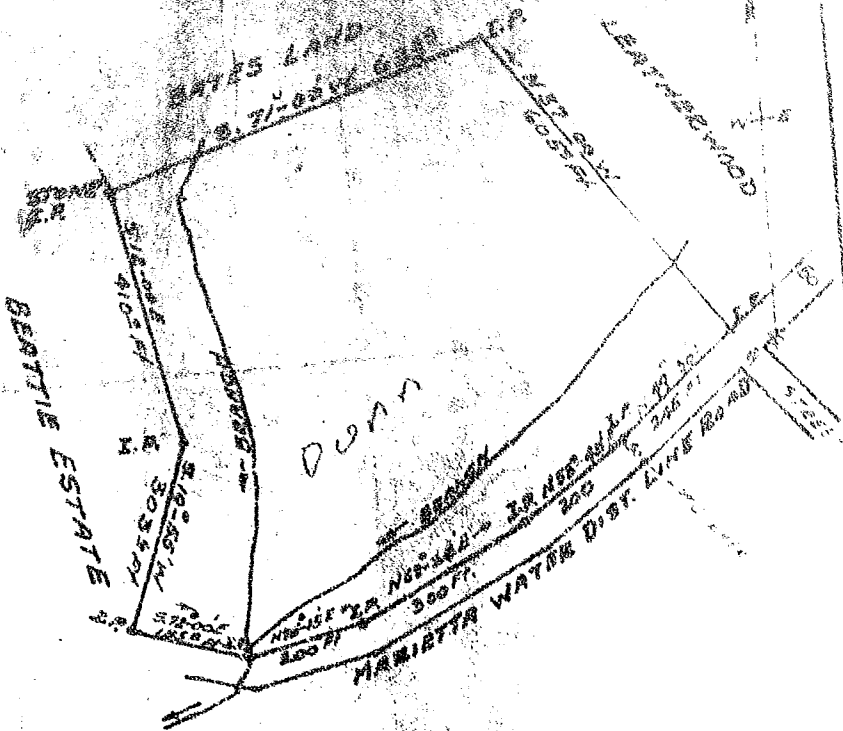

PLAT OF 135 ACRES TRACT  
 OF  
 S.C. BERTIE ESTATE  
 CLEVELAND TWP. GREENVILLE CO.  
 SOUTH CAROLINA  
 APRIL 13, 1960

Survey By  
 Jerry S. Dill  
 C.E. & L.S. #104

SCALE 1" = 200'

13

Plot ... # 114 ...

PLAT OF PROPERTY  
OF  
S. C. BEATTIE ESTATE  
TRACT NO. 5  
MARIETTA WATER DIST  
CLEVELAND TWP GREENVILLE CO  
SOUTH CAROLINA

TRACT No 5  
35.05 ACRES  
- 0.90  
34.15 ACRES

← S. 5-50 E 1755.2 FT.

TRACT #4 S.C. BEATTIE ESTATE

450 FT TO GERRARDY, ETC.

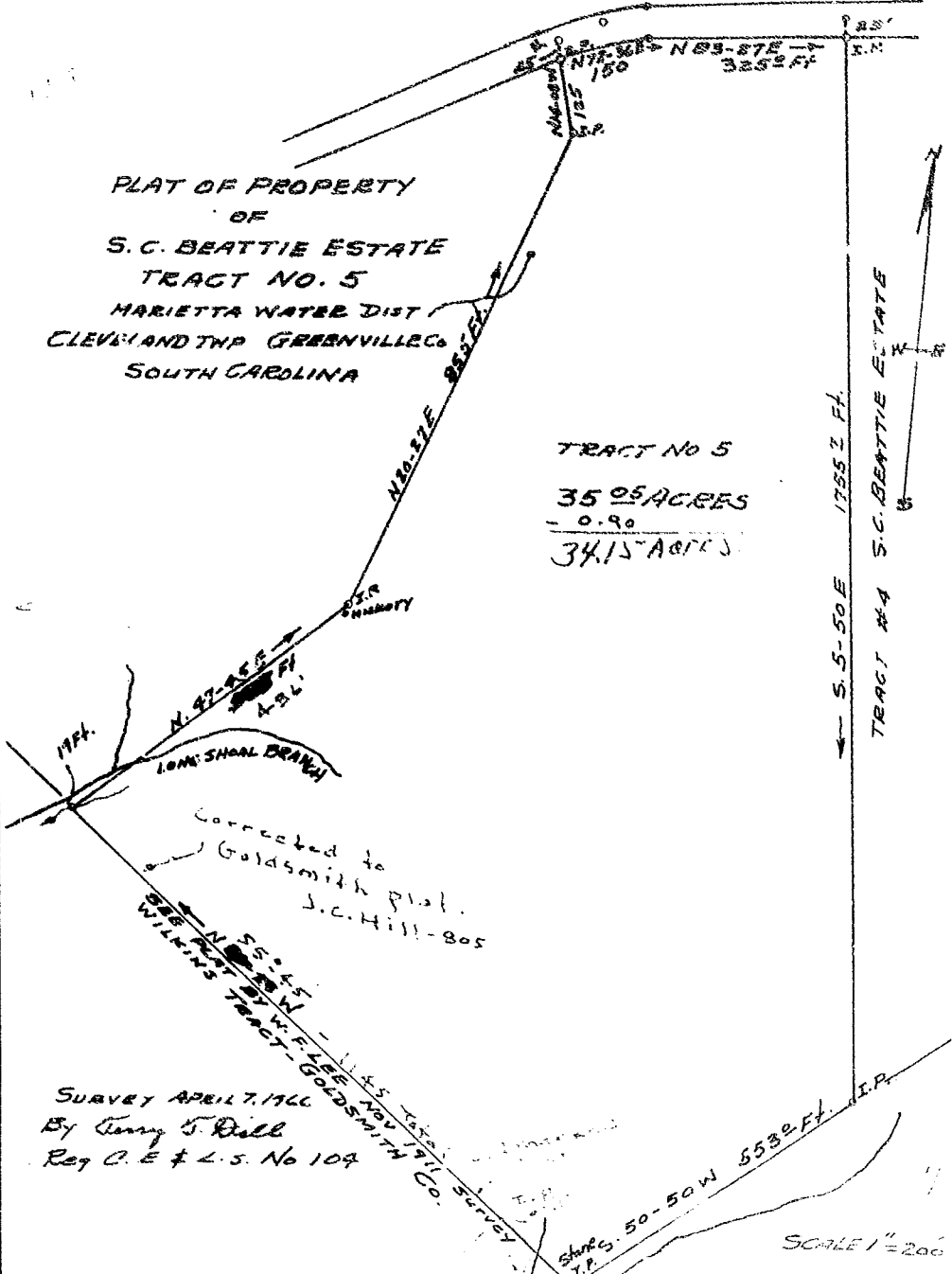

SURVEY APRIL 7, 1966  
By Terry S. Bell  
Reg. C. E. # 45, No. 104

SCALE 1" = 200'

Plat Recorded June 22, 1967 at 12 m. 31422.

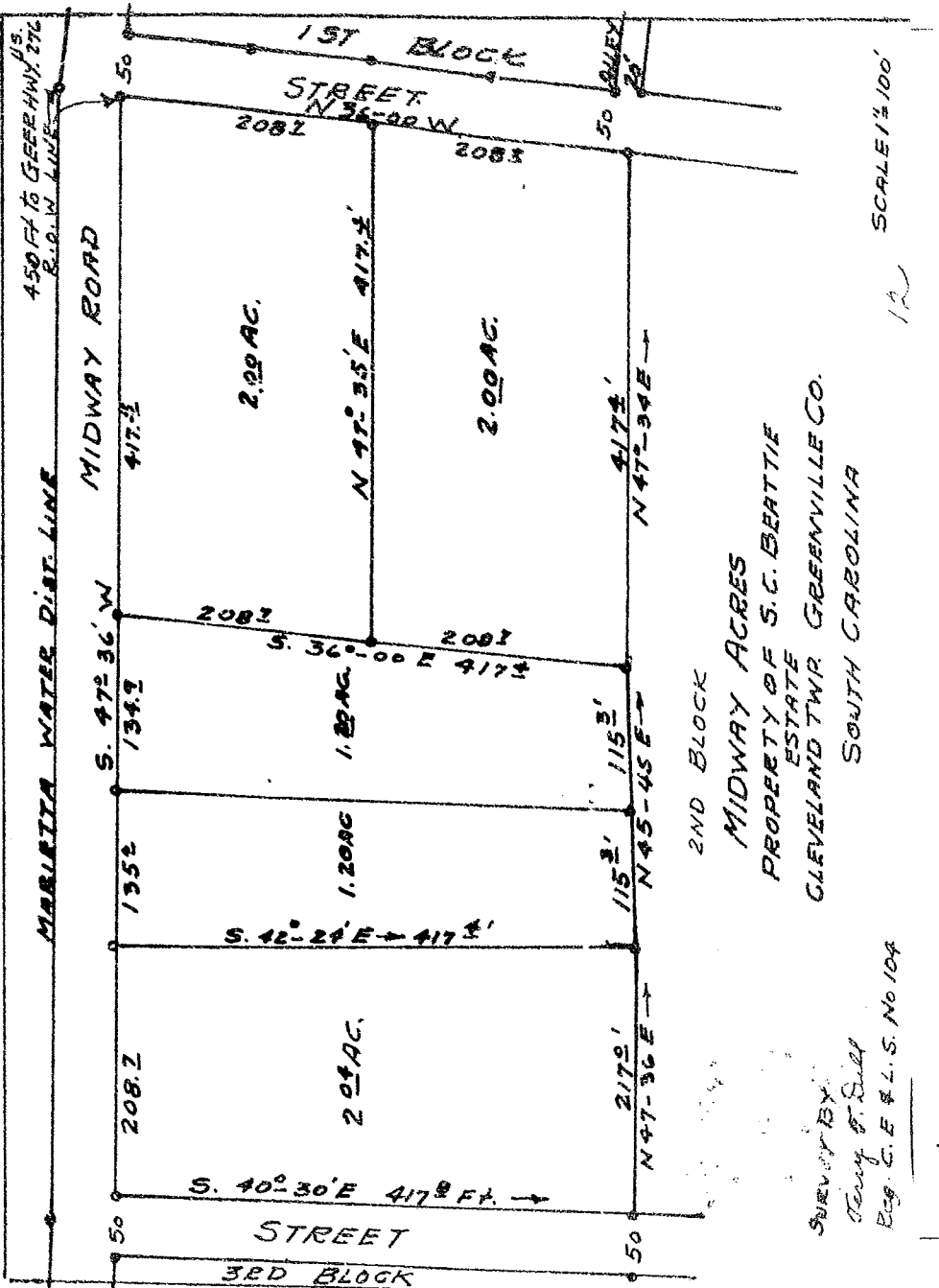

SCALE 1 1/2" = 100'

12

SURVEY BY  
TERRY F. BULL  
REG. C. E. & L. S. No 104

Plat recorded June 22nd, 1907 at 12 M. # 31+22.

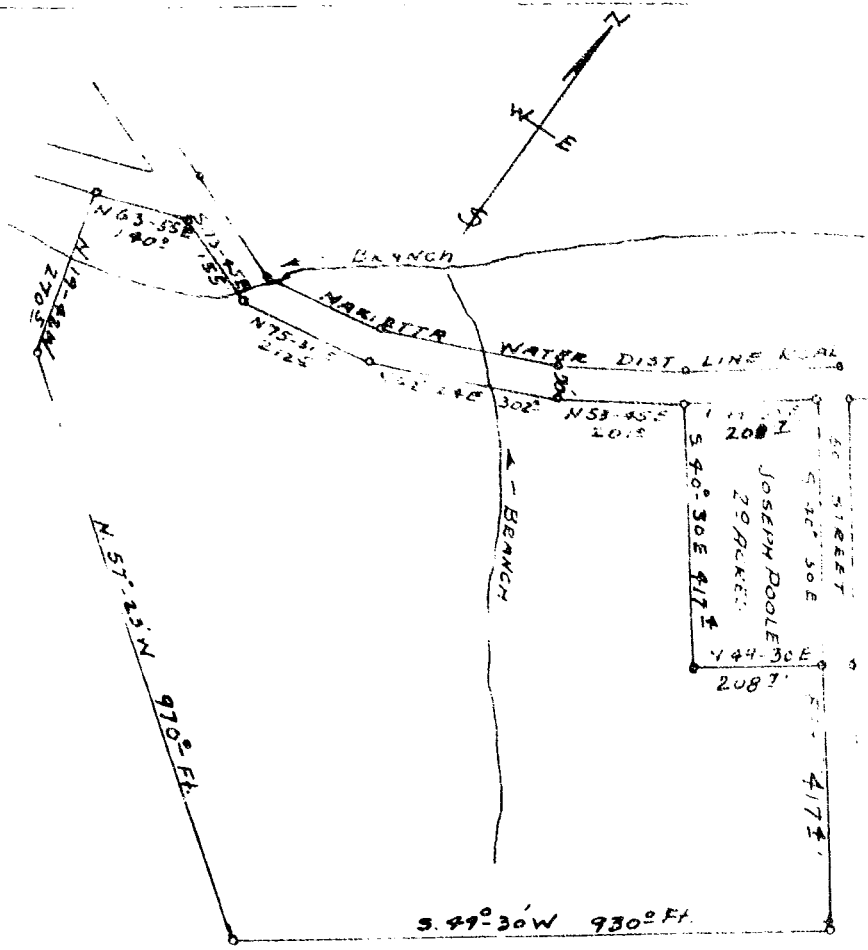

PLAT OF 21<sup>10</sup> ACRES OF  
 S. C. BEATTIE ESTATE  
 SOLD TO J. L. KIRBY  
 CLEVELAND TWP. GREENVILLE CO.  
 SOUTH CAROLINA  
 MARCH 28, 1961

SURVEY BY  
 Terry J. Dill  
 Reg. C. E. # 1. S. # 104

SCALE 1" = 200'

Plat Recorded June 22, 1967 at 12 M. # 31422.

119

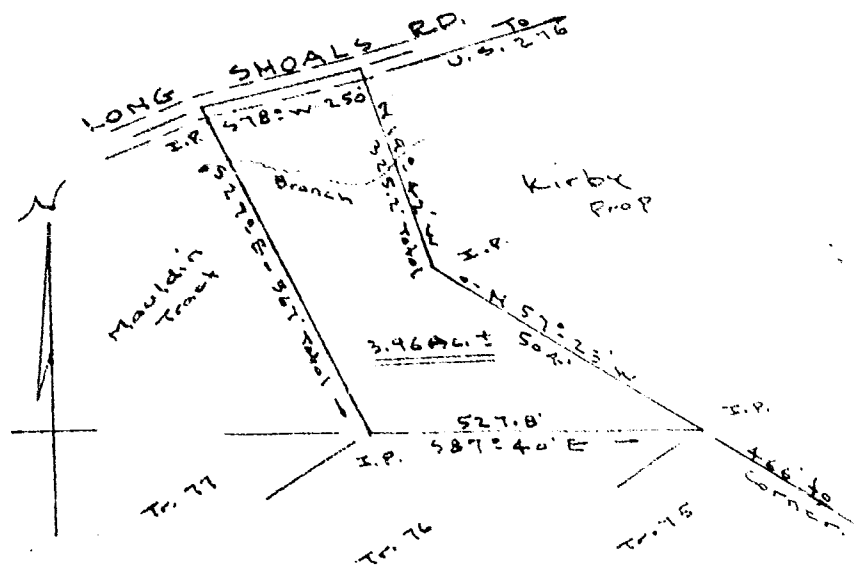

PROPERTY OF  
LELAND BURDETTE  
Greenville Co. S.C.  
Scale 1" = 200' - Oct. 5 - 66

Dist Recorded June 23 - 1967 at 12.7m # 31422

10

J.C. Hill - 805

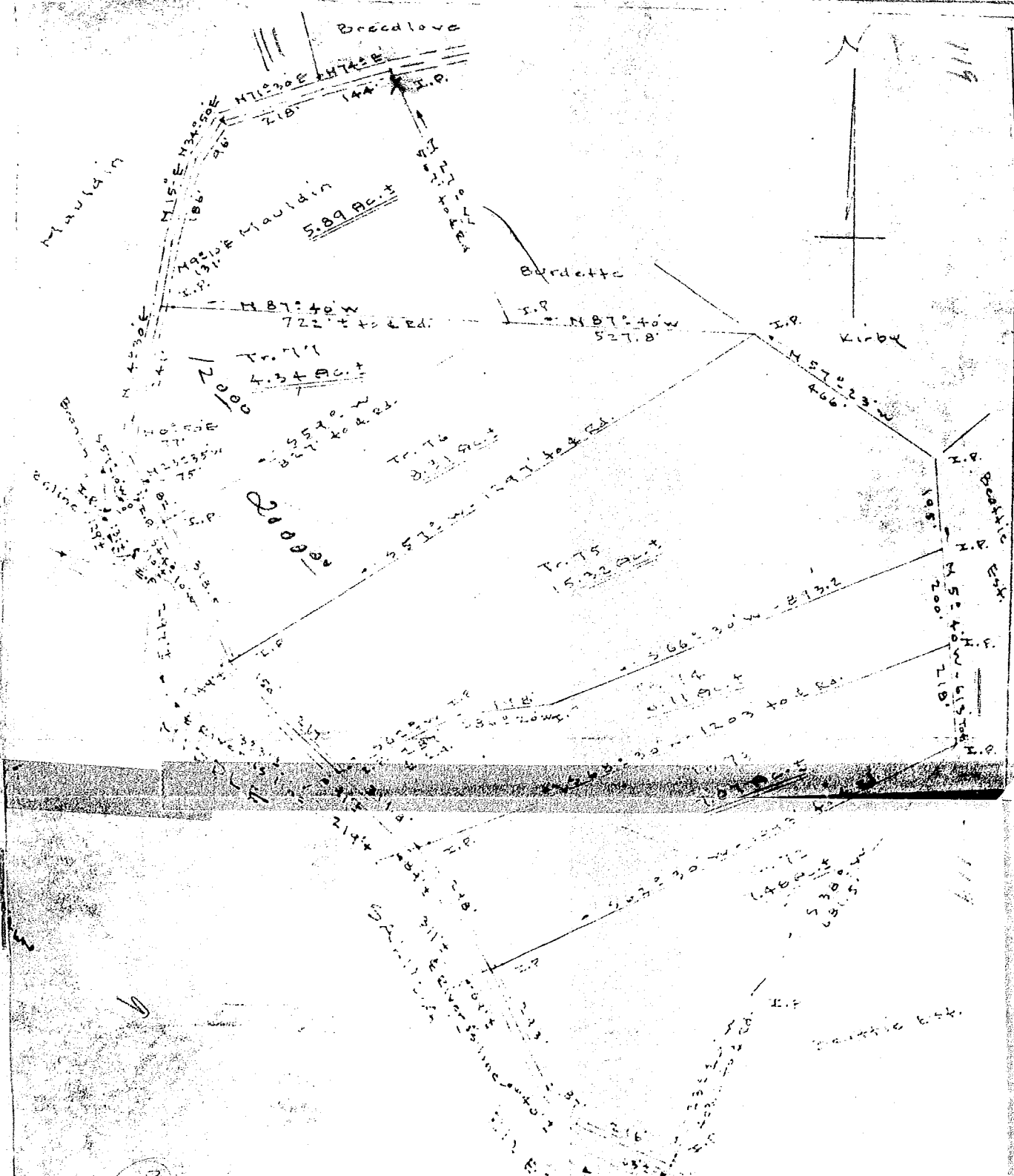

MIDDLE RIVER SALUDA

SCALE 1"=200'

PROPERTY OF  
 S. C. BEATTIE ESTATE  
 Greenville Co. S.C.  
 Scale 1"=200' Oct. 7-66

J.C. Hill-605

Plot Recorded June 22-1967 at 12m. # 31422